

1 General Arrangement Plan
1:50 @ A1

NSW Planning & Environment
 Issued under the Environmental Planning and Assessment Act 1979
 Approved Application No. 9785
 granted on the 18/3/19
 Signed MB
 Sheet No. 3 of 5

ISSUE FOR CONSTRUCTION

LUCHETTI KRELLE
 56 Cooper Street
 Surry Hills NSW 2010
 +61 2 8699 3425
 studio@luchettikrelle.com
 ABN 56 132 869 120

- Do not scale drawings. Use figured dimensions only.
 - All works to be in accordance with the Building Code of Australia (BCA), Australian Standards (AS), and relevant authorities' requirements.
 - Any discrepancies, dimensional inaccuracies or the need for clarification must be reported to Luchetti Krelle and consulted immediately.
 - This drawing is to be read in full with Luchetti Krelle and project documentation, including specifications, schedules, drawings and reports.
 - All areas yet to be constructed are preliminary and indicative only and subject to detailed and further survey, design and detail and consultant input and advice.

Rev	Description	Date
A	Issue For Information	13/8/18
B	Issue For Pricing	18/10/18
C	Issue For Pricing	23/10/18
D	Issue For Pricing	26/10/18
E	Issue For Review	19/11/18
F	Issue For Contract	14/12/18
G	Re-Issue For Contract	17/12/18
H	Issue For Construction	4/2/19



Thredbo Alpine Resort
 18068
 EVENT
 Hospitality and Entertainment

GA Plan - Level 1- Bistro Bar
 Date _____ Scale 1:50
 Date _____ Scale 1:50
 Drawn: _____
 BM
 Scale 1:50@A1
 metres

DRAWING NO.
D00.155
 REVISION
H Ref 3



Planning & Environment

Issued under the Environmental Planning and Assessment Act 1979

Approved Application No. 9785

granted on the 18/3/2019

Signed MZ

Sheet No. 4 of 5

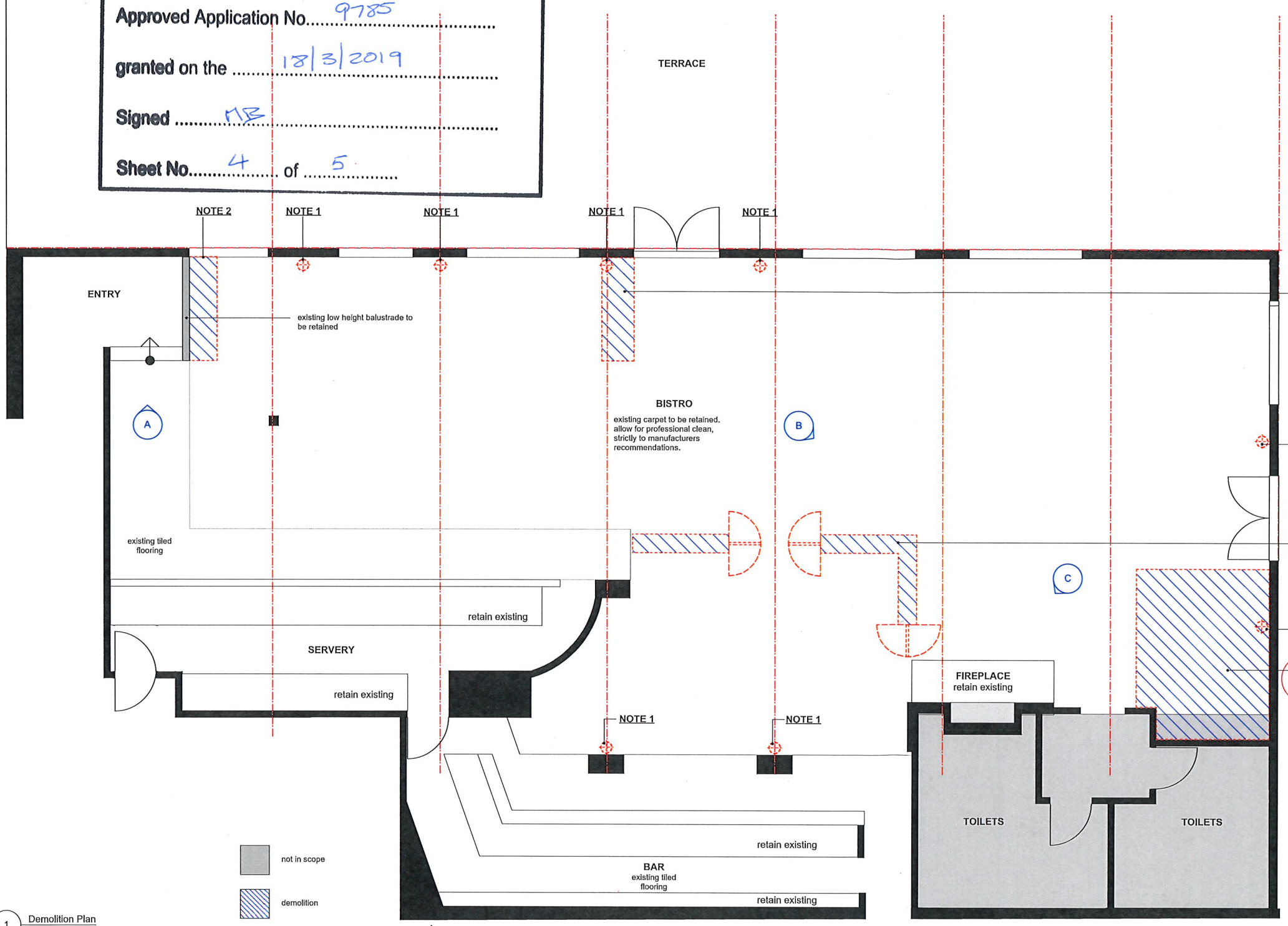

NOTE 2:
existing banquettes to be removed, walls and carpet to be patched where required. hotel to confirm if carpet maintenance stock is held in reserve

NOTE 1:
existing wall light fittings to be removed and replaced with new, allow to make good wall surface as required

existing joinery to be removed allow to make good to existing floor

NOTE 1
remove carpet for re-use

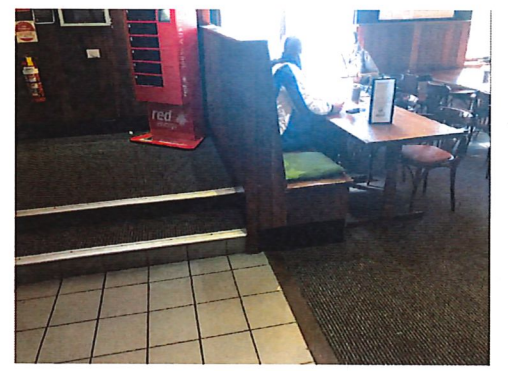

A Site Image NTS

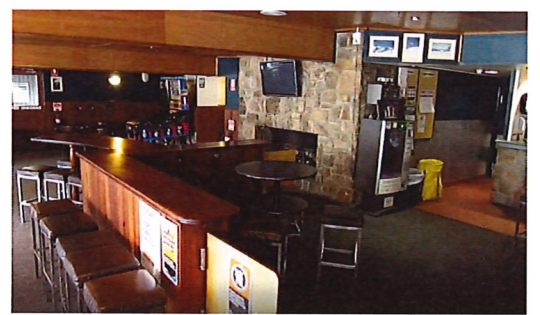

B Site Image NTS



C Site Image NTS

1 Demolition Plan
1:50 @ A1

ISSUE FOR CONSTRUCTION

LUCHETTI KRELLE
56 Cooper Street
Sunny Hills NSW 2010
+61 2 9599 3425
studio@luchettikrelle.com
ABN 56 132 869 120

Do not scale drawings. Use figured dimensions only.
All work to be in accordance with the Building Code of Australia (BCA), Australian Standards (AS), and relevant author's requirements.
Any discrepancies, dimensional inaccuracies or the need for clarification must be reported to Luchetti Krelle and corrected immediately.
The drawings to be read with all Luchetti Krelle and project documentation, including specifications, schedules, drawings and reports.
All areas, walls and calculations are preliminary and indicative only and subject to detailed further survey, design and detail and consultant report and advice.

Rev	Description	Date
A	Issue For Pricing	18/10/18
B	Issue For Pricing	23/10/18
C	Issue For Pricing	26/10/18
D	Issue For Contract	14/12/18
E	Issue For Construction	4/2/19



Thredbo Alpine Resort
18068
EVENT
Hospitality and Entertainment

Demo Plan - Level 1- Bistro Bar
Date: _____ Scale: 1:50 Drawn: BM
Date: _____ Scale: 1:50@A1 metres

DRAWING NO. **D00.025**
REVISION **E**
Ref 4